

## APOLOGIES

Numerous readers let us know that in the last issue of *Forest History Today* we made a mistake. There was an inaccurate caption tagged to the lead photograph of the Collins Almanor Forest article on page 35. Unfortunately the caption was mixed up with a caption from a similar photograph that was not used.

Indeed, the timber cruiser was leaning on an incense cedar and not a sugar pine as the caption indicated. It is gratifying to know that so many of you are reading the magazine in detail and care enough to write. Both photographs are printed here for your viewing pleasure. Please keep the comments coming.



COLLINS PINE COMPANY, CHESTER, CALIFORNIA

*Timber cruiser leaning on incense cedar tree and surrounded by Ponderosa pine trees. 1924.*

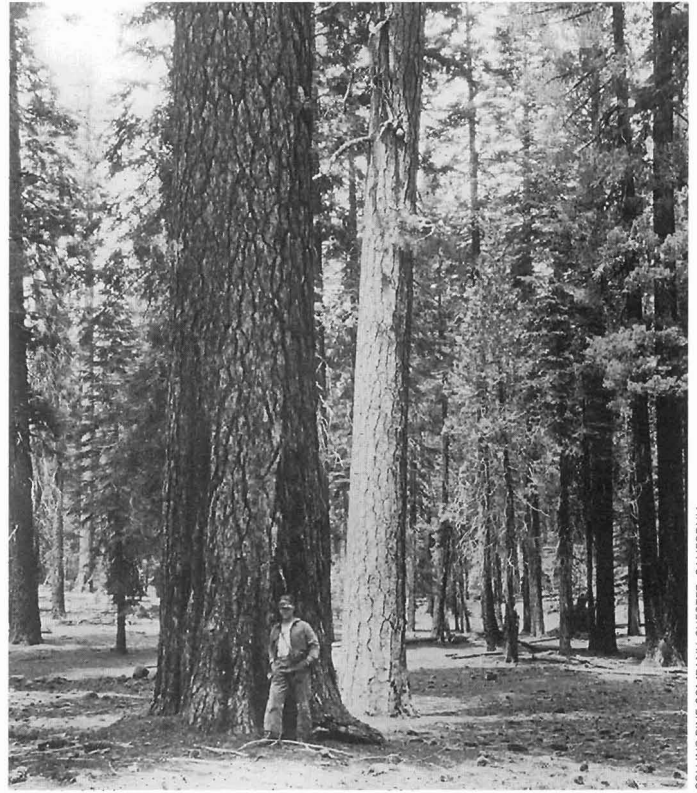

COLLINS PINE COMPANY, CHESTER, CALIFORNIA

*Chestnut timber stand on Alamanor Flat. Timber cruiser leaning on sugar pine with Ponderosa pine and white fir trees in the background. 1924.*

### Join the Forest History Society

or Become a Joint Member of the American Society for Environmental History and the Forest History Society

Name \_\_\_\_\_  
 Title \_\_\_\_\_  
 Company/Institution \_\_\_\_\_  
 Address \_\_\_\_\_  
 City \_\_\_\_\_  
 State \_\_\_\_\_ Zip \_\_\_\_\_  
 E-mail \_\_\_\_\_

**Please pay in U.S. funds**

Enclosed is my check or money order.  
 Charge \$\_\_\_\_\_ to my credit card.  Visa  MasterCard  
 Card Number \_\_\_\_\_  
 Expiration Date \_\_\_\_\_  
 Signature \_\_\_\_\_

**Please enroll me as a member in the following category:**

- |   |  |   |
|---|--|---|
| <input type="checkbox"/> <b>FHS Individual</b><br>\$35.00<br>\$50.00<br>\$100.00<br>\$500.00<br>\$1000 and up | <input type="checkbox"/> <b>FHS Student</b><br>\$17.50<br><b>Joint ASEH/FHS Memberships</b><br><input type="checkbox"/> \$25.00 student<br><input type="checkbox"/> \$50.00 individual | <input type="checkbox"/> <b>Institution</b><br>\$80.00<br><b>Outside U.S.</b><br><input type="checkbox"/> \$8.00 for additional postage |
|---|--|---|

Financial information about this organization and a copy of its license are available from the State Solicitation Licensing Branch at (919) 733-4510. The license is not an endorsement by the state.

**Please mail your check and this form to:**  
**Forest History Society**  
 701 Vickers Avenue  
 Durham, NC 27701  
 (919) 682-9319

